

GROUND FLOOR PLAN

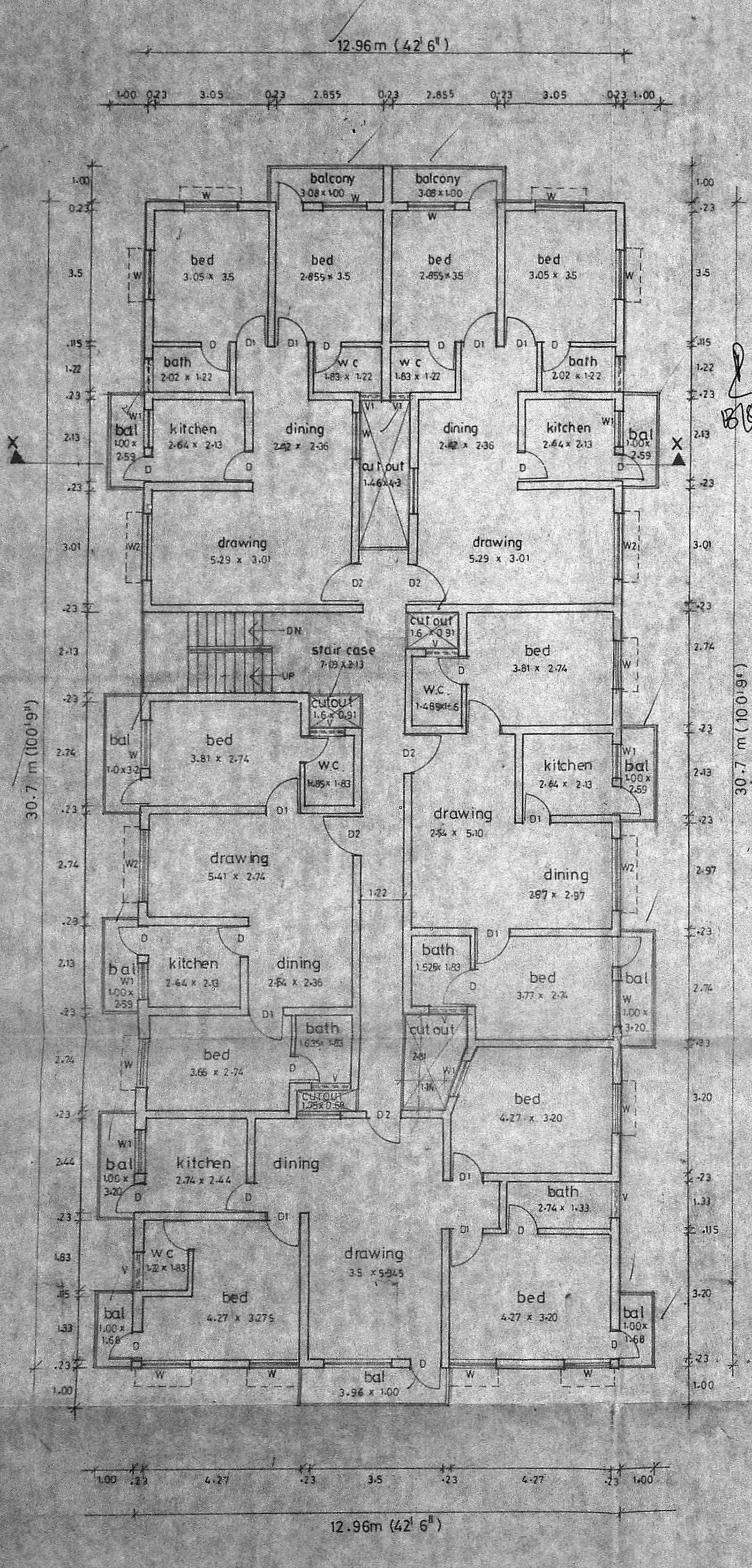

FIRST & SECOND FLOOR PLAN

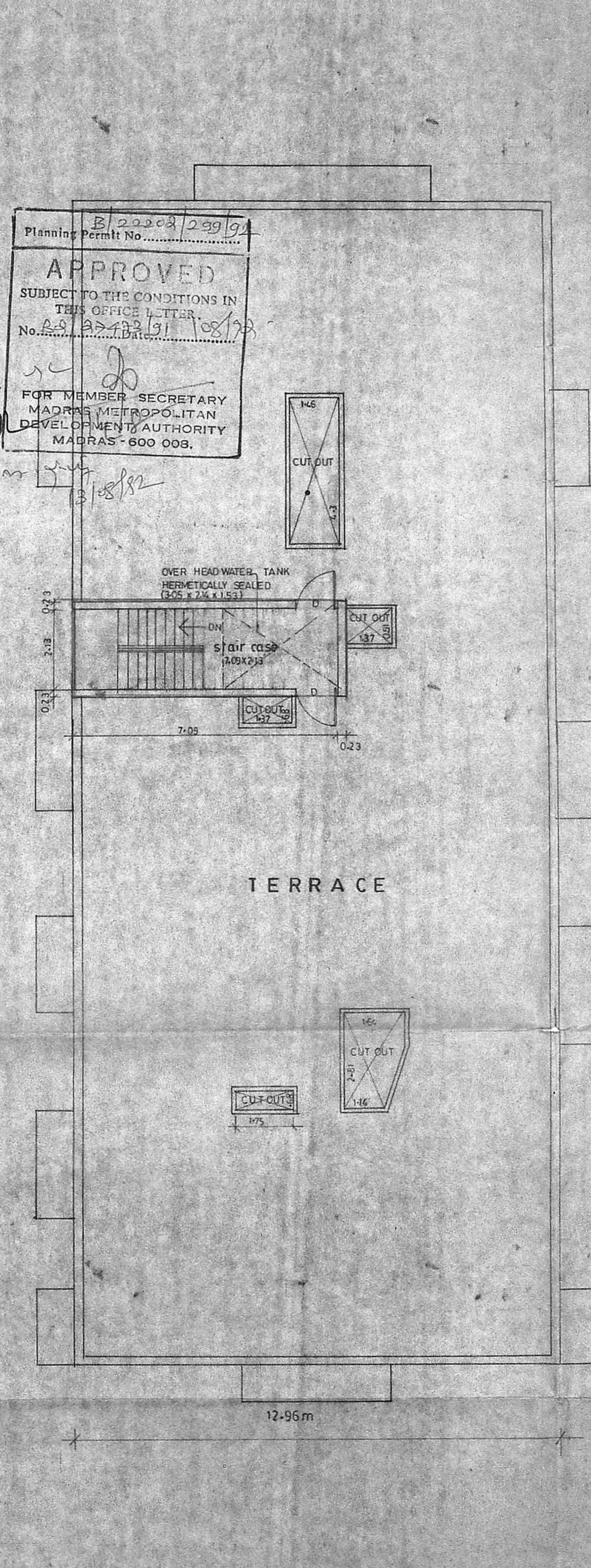

TERRACE FLOOR PLAN

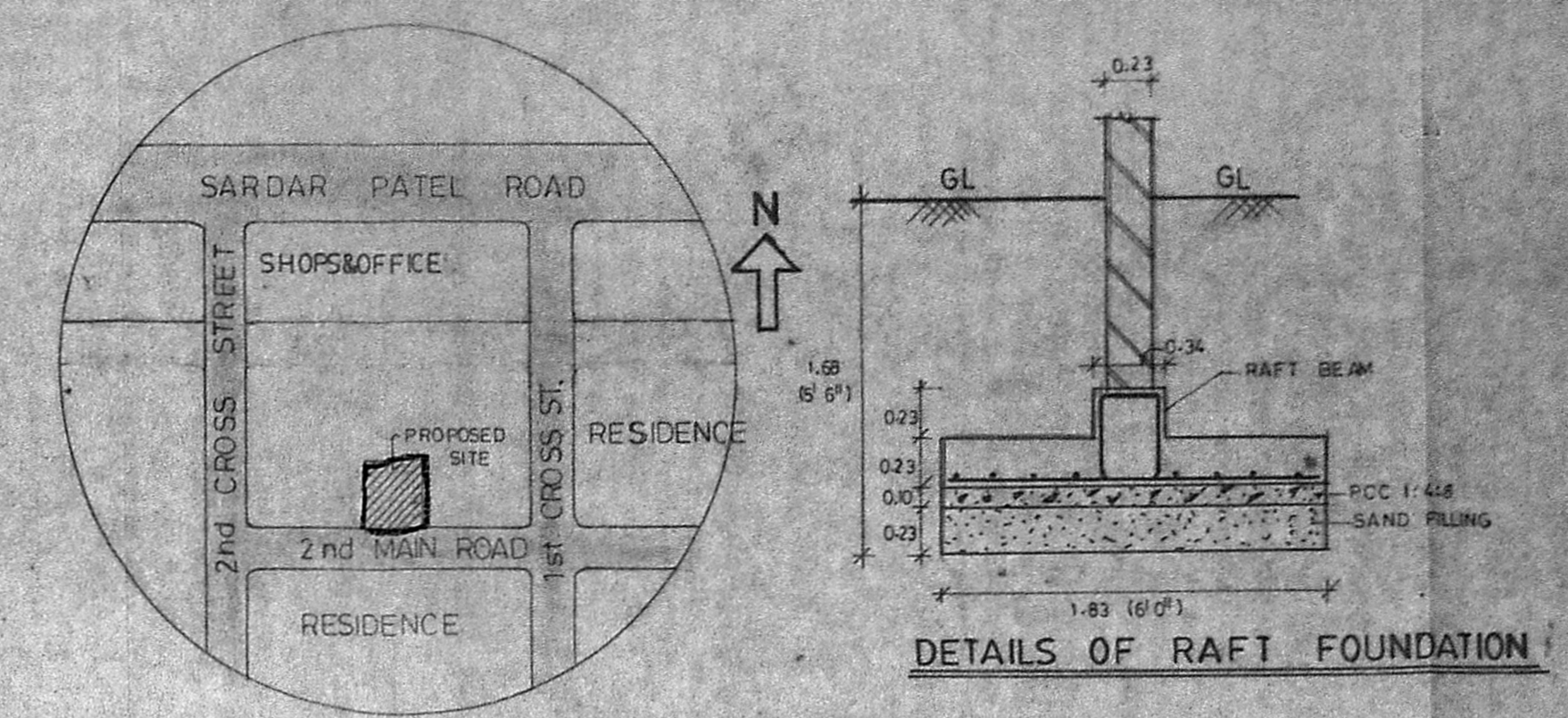

TOPO PLAN SHOWING EXISTING ROADS & BLDGS AROUND THE SITE FOR 100m RADIUS

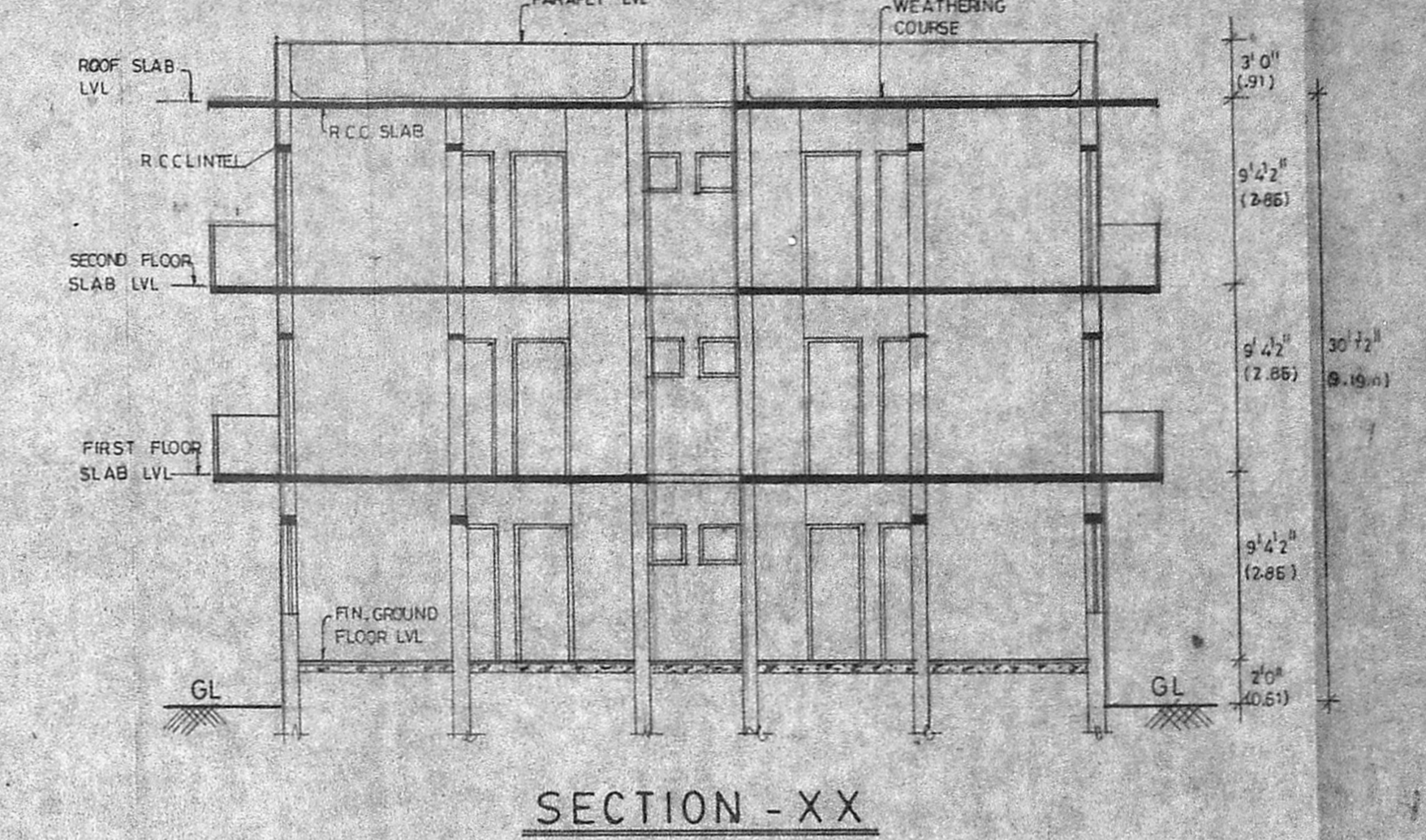

SECTION - XX

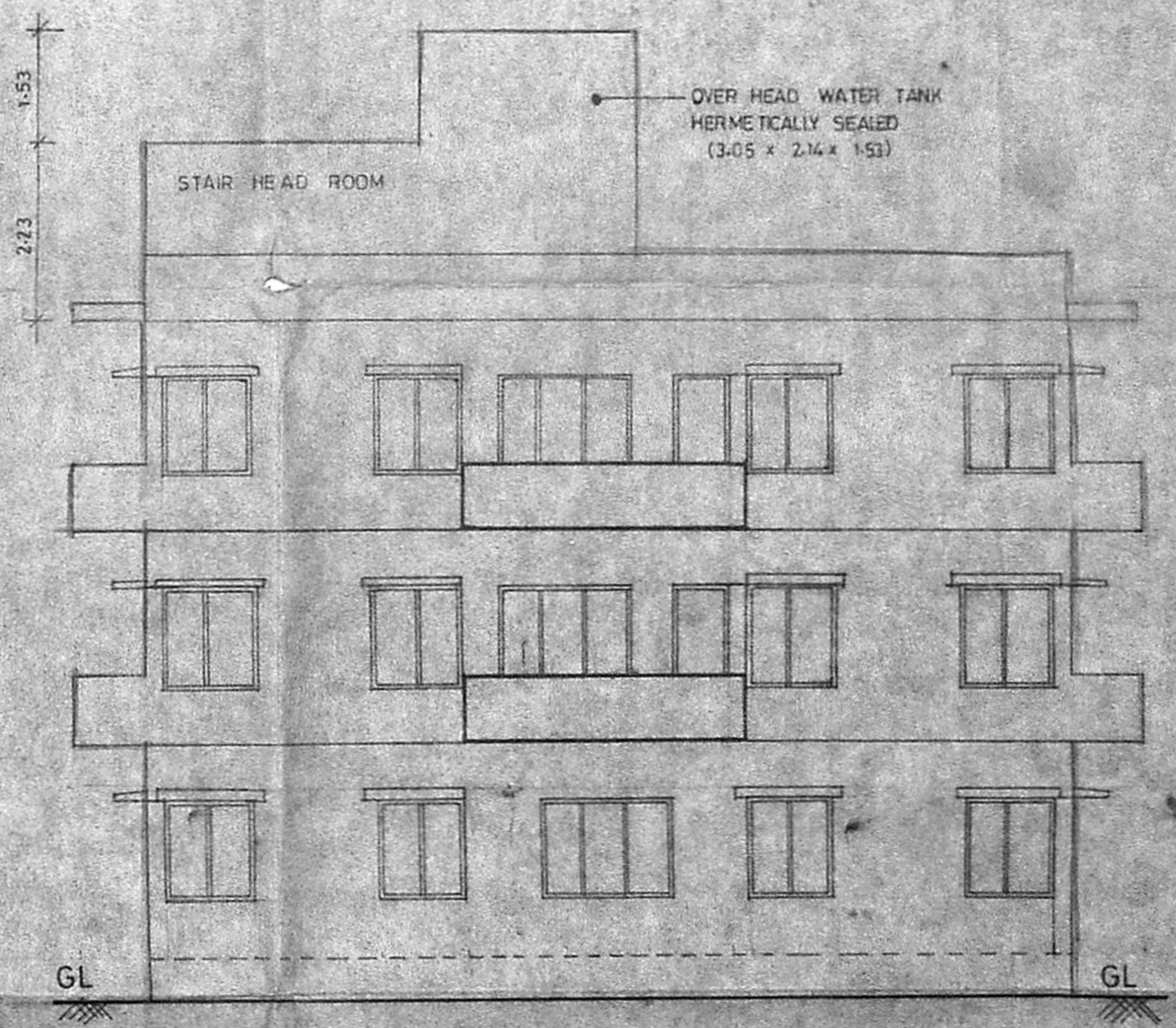

FRONT ELEVATION

Planning Permit No. B/2000/299/9

**APPROVED**

SUBJECT TO THE CONDITIONS IN THIS OFFICE LETTER.

No. 29/2000/299/9

FOR MEMBER SECRETARY MADRAS METROPOLITAN DEVELOPMENT AUTHORITY MADRAS - 600 008.

Module of Joinery:

Doors	D	0.76 x 2.14
Windows	W	1.08 x 2.14
Windows	W	1.37 x 1.37
Windows	W	1.37 x 1.37
Ventilator	V	0.91 x 0.76

Specifications:

Bk. w/c. 1:2:4 for superstructure

Plastering 1:1:6 for walls & ceiling

R.C.C. 1:2:4 for Lintel, Column, Beam, Sunshade and slab

Weathering course treatment on top.

Mosaic Flooring

Area Statement:

Site Extent	=	830.7 sqm
1.5 times of area	=	1246.05 sqm
Ground Floor area	=	384.35 sqm
First floor area	=	418.07 sqm
Second floor area	=	418.07 sqm
Total	=	1220.49 sqm
F-5:1	=	1.47 TIMES
Water Tank area	=	9.13 sqm
Stair head room area	=	15.55 sqm
Plot Coverage	=	50.37%
REQUIRED NO. OF SCOOTER PARKING	=	13 NOS
REQUIRED NO. OF CAR PROVIDED	=	5

REFERENCE	INDEX
Scale: 1/8" (1:100)	Proposed works
Date: 26-08-1990	Existing roads
Drawn: E.M. Anand	Boundary
Chd:	Sewage line
	Water line

PROPOSED BUILDING IN DOOR NO.38, II MAIN ROAD KASTURI BAI NAGAR, ADYAR, MADRAS, T.S.NO.16, BLOCK NO.39 OF KOTTUR VILLAGE

OWNER'S SIGNATURE / POWER AGENT

A. G. SRINIVASAN / B. Arch.

LICENCED SURVEYOR

ARCHITECT

PH. 45 99 57

Seenu Associates Architects, Engineers & Builders 11, East Road, West C.I.T. Nagar, Madras-35